

Check Patient Eligibility

The **Check Patient Eligibility** tab allows you to check the eligibility for patients. You can check the patient eligibility on patients by upcoming appointment dates or by all patients. This feature allows your office to know the details on patient eligibility prior to their coming in for an appointment.

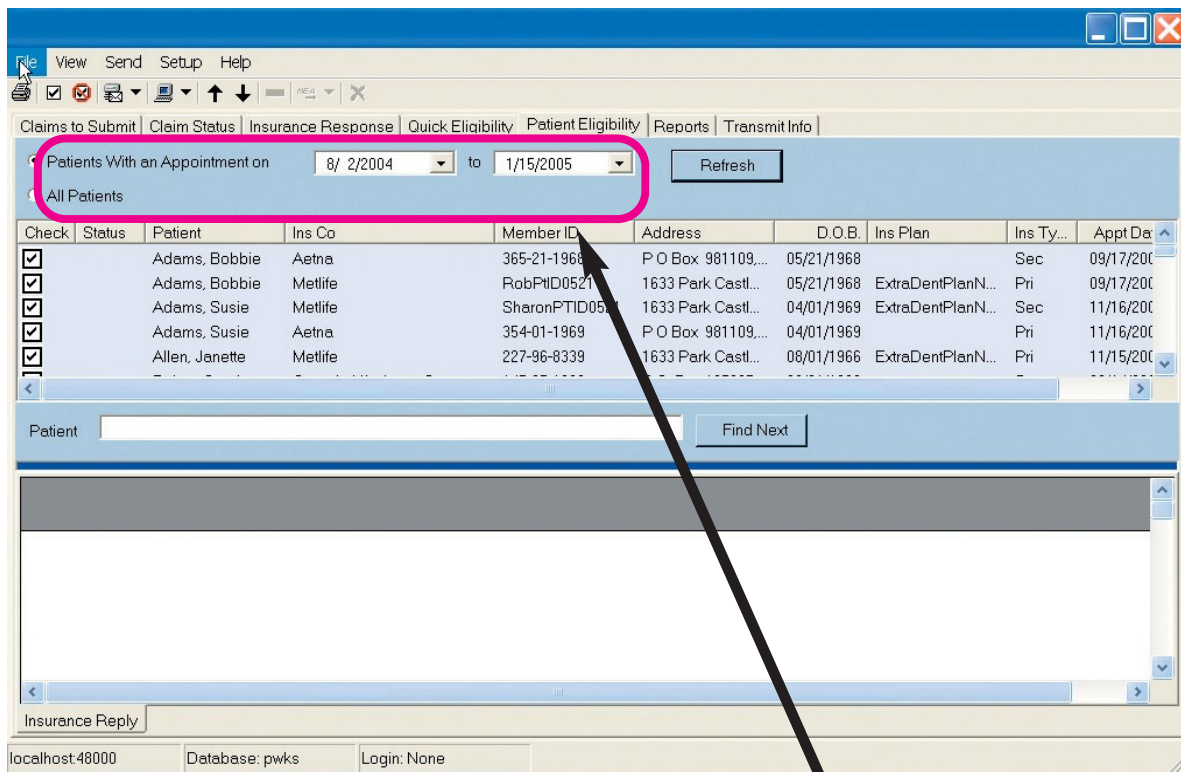

One of the more advanced features of ClaimX -- you can query for eligibility of patients scheduled in your PMS system calendar!

Simply select a date range and ClaimX will search your PMS software for scheduled patient appointments and perform eligibility verifications on each patient with their respective Payer.